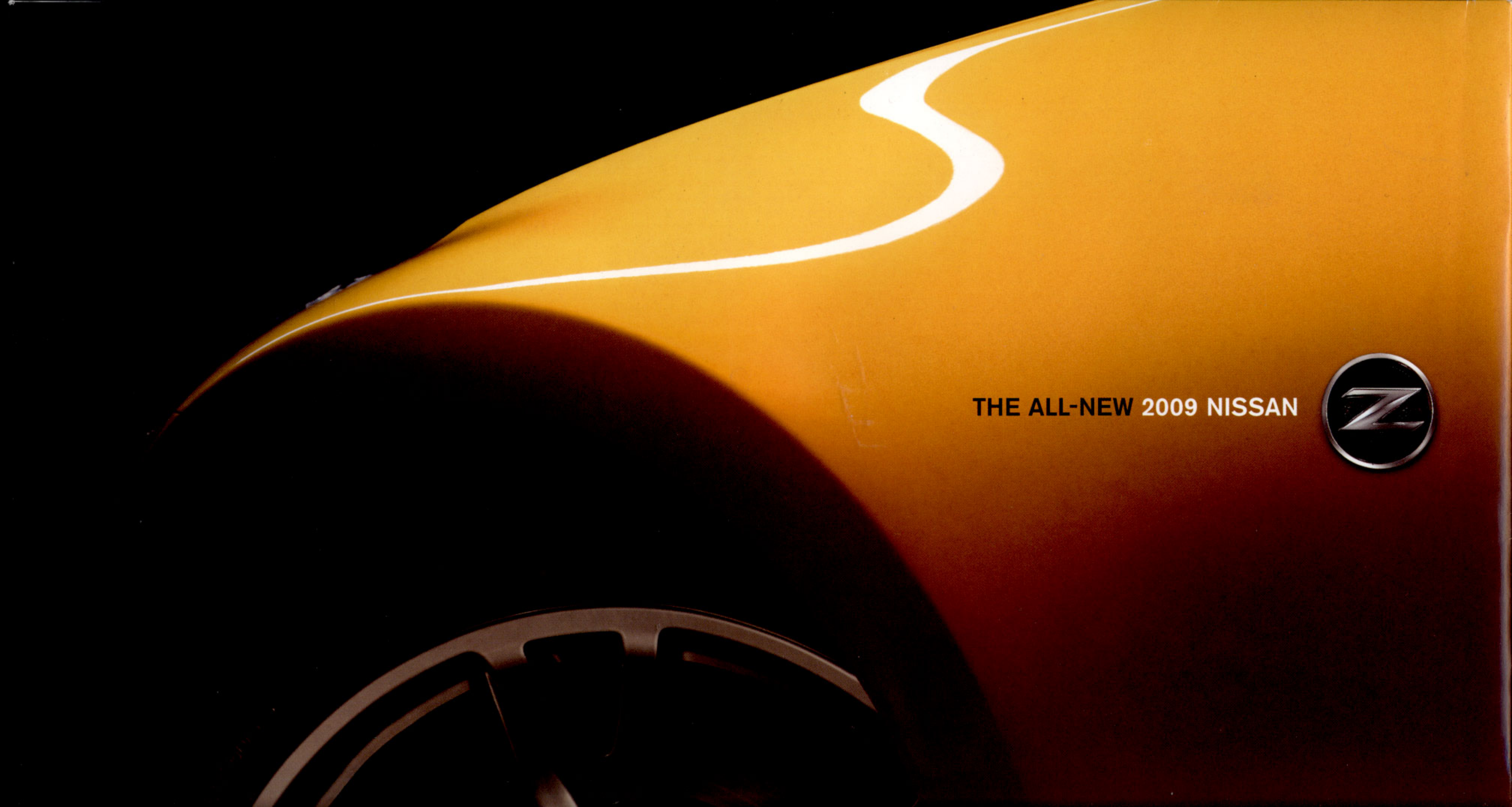
THE ALL-NEW 2009 NISSAN

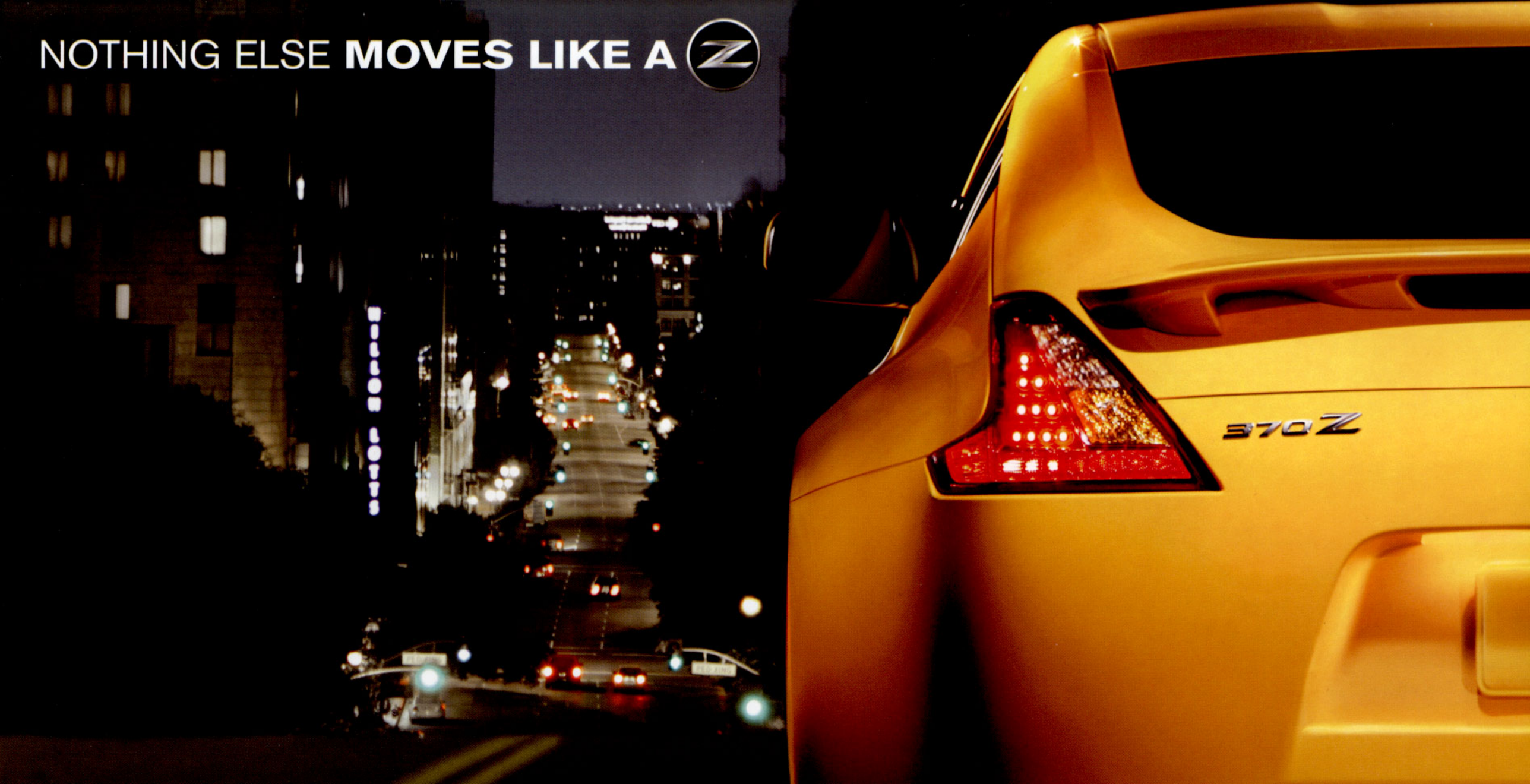
NOTHING ELSE MOVES LIKE A Z
370Z

THE MOST POWERFUL Z® EVER.

NISSAN'S LEGENDARY VQ ENGINE + VARIABLE VALVE EVENT AND LIFT TECHNOLOGY = 332 HP

The legendary Nissan VQ V6. Named one of the "10 Best Engines" by *WardsAuto.com* 14 times – every year of the list's existence.[1] In the all-new Nissan 370Z™, the fourth-generation VQ engine has been raised to a new level. Increased to 3.7 liters and featuring advanced valve control technology, it's the most powerful Z® ever.

Variable Valve Event and Lift (VVEL) continuously tunes valve lift and timing for quicker response and a broader torque curve. With 332 hp on tap, the 370Z™ has power whenever you need it, in the turns or on the straights. And with a pure adrenaline rush from idle to its 7,500 rpm redline, you'll feel inspired every time you touch the throttle.

[1] *WardsAuto.com*, January 2008.

NISSAN

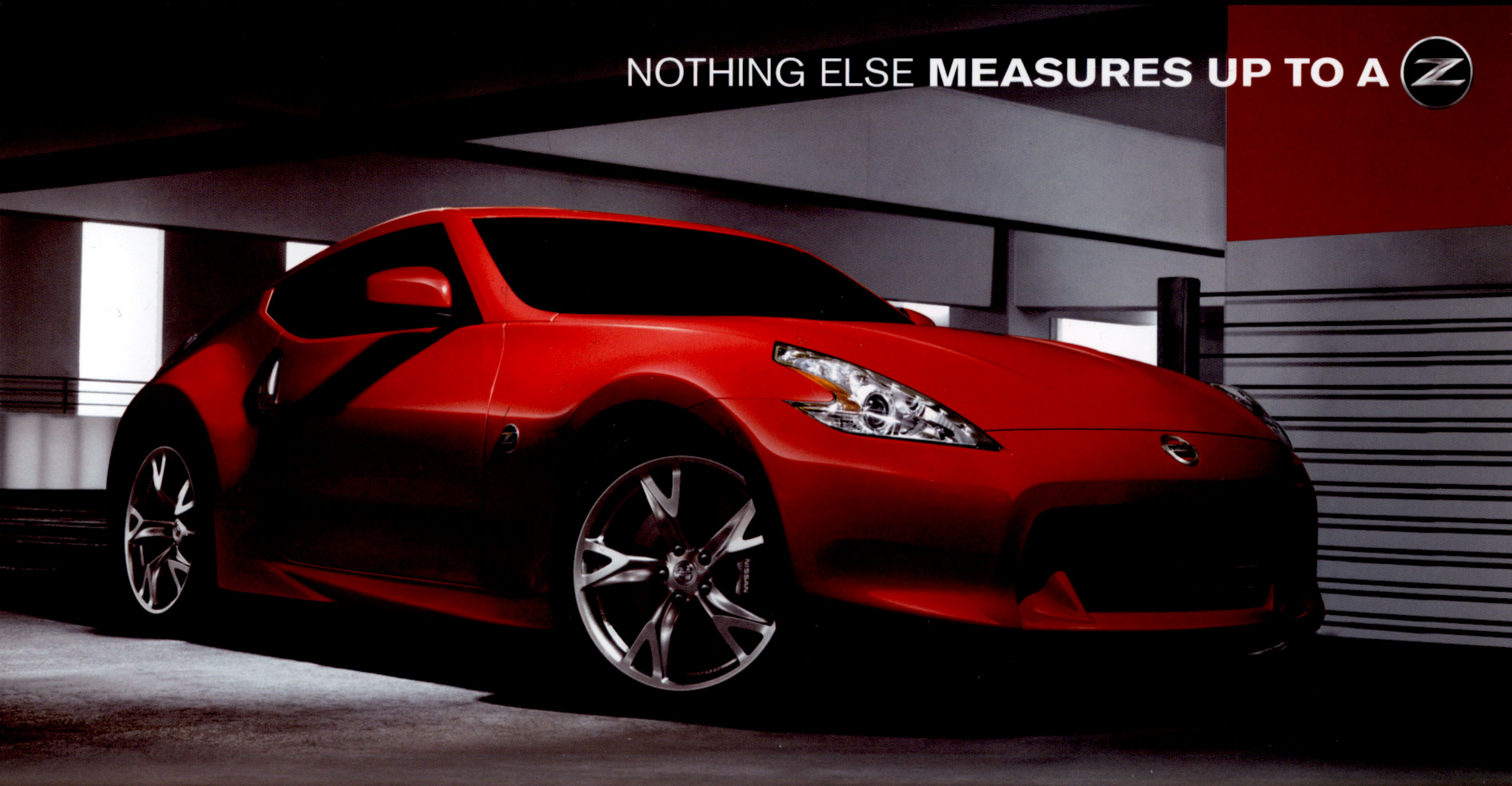
NOTHING ELSE MEASURES UP TO A

8.4 mm
Lower overall height for more responsive handling

15 mm
Lower engine for better transient response

10 mm
Lower driver's hip point

LOWER

10 mm
Wider 275/35R19 rear tires offered for added grip

25 mm
Wider rear track for enhanced handling

WIDER

66 lbs.
Lighter aluminum doors and hatchback

6 lbs. each
Lighter forged alloy wheels for quick response

3.5 lbs.
Lighter audio system

LIGHTER

68.9 mm
Shorter overall length for improved maneuverability

100 mm
Shorter wheelbase for quicker response

SHORTER

To improve one of the best-driving sports cars ever is no small challenge. For the all-new Nissan 370Z™, nothing escaped scrutiny – from a shorter wheelbase for enhanced agility to weight reductions that even shaved a few pounds off the audio system. But if you're as passionate about performance as the engineers at Nissan, you're sure to appreciate the results of even the smallest details.

NISSAN


NOTHING ELSE SHIFTS LIKE A
370Z

PERFECT MATCH.

Introducing the world's first SynchroRev Match manual transmission and one of the most driver-focused automatic transmissions ever designed. Two groundbreaking transmissions that will change the way you think about shifting forever.



6-speed SynchroRev Match Manual Transmission This available system monitors clutch pedal operation, shift lever movement and vehicle speed. As you shift to a lower gear, the system will "blip" the throttle to the ideal engine rpm for a supremely smooth downshift as you let out the clutch.

Smoothing out the transitions between shifts disturbs the chassis less, especially in turns, making this one transmission that's as much about handling as it is about power.

The system also works when upshifting to give you a smooth flow of power when accelerating, and can also be turned off by a switch mounted next to the shift lever.

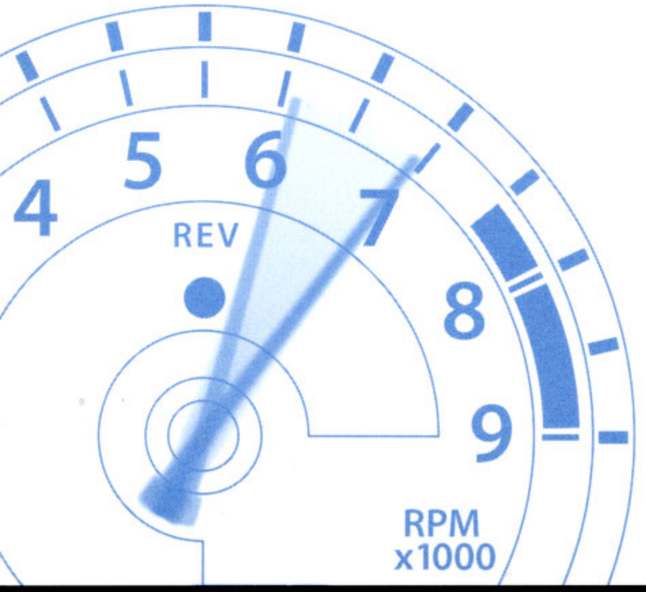

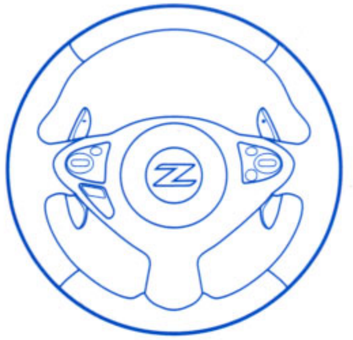

7-speed Automatic Transmission The 370Z's 7 speeds give you the best of both worlds – close-ratio gearing for heart-pounding acceleration, with taller upper gears for improved fuel efficiency and quiet cruising at higher speeds. A choice of two shift modes lets you custom-tailor your drive to match your mood.

Automatic Mode Designed for smooth, quick shifts. Lightweight magnesium paddle shifters mounted on the steering column give you fingertip control.

Manual Mode Get exceptionally quick shifts with a nudge of the shift lever or a pull of the paddle shifters. Downshift Rev Matching automatically opens the throttle to match the rpm for smoother gear changes.

NISSAN


NOTHING ELSE CONNECTS WITH YOU LIKE A

DRIVER AND MACHINE ARE ONE.

The all-new Nissan 370Z™ employs a three-layer design philosophy to make you feel completely connected the instant you sit down. Instantly recognizable as a Z,® its evolutionary design enhances your driving experience at every level.

SEE

Information Layer :: Everything can be seen at a glance

- Windshield pillar minimized to improve outward vision in corners
- Larger gauges for enhanced viewing
- Gauges adjust with steering column, so view is optimized

TOUCH

Operation Layer :: Everything is easily reached and operated

- Steering wheel rim reshaped to better fit driver's hands
- Controls reshaped to be easily identified by touch
- Center armrest cover lowered for easier shifting

FEEL

Holding Layer :: Helps hold you in place during aggressive driving

- Integrated knee pads on both sides of center console
- Anti-slip material on seat cushions
- Firmer seat bolsters

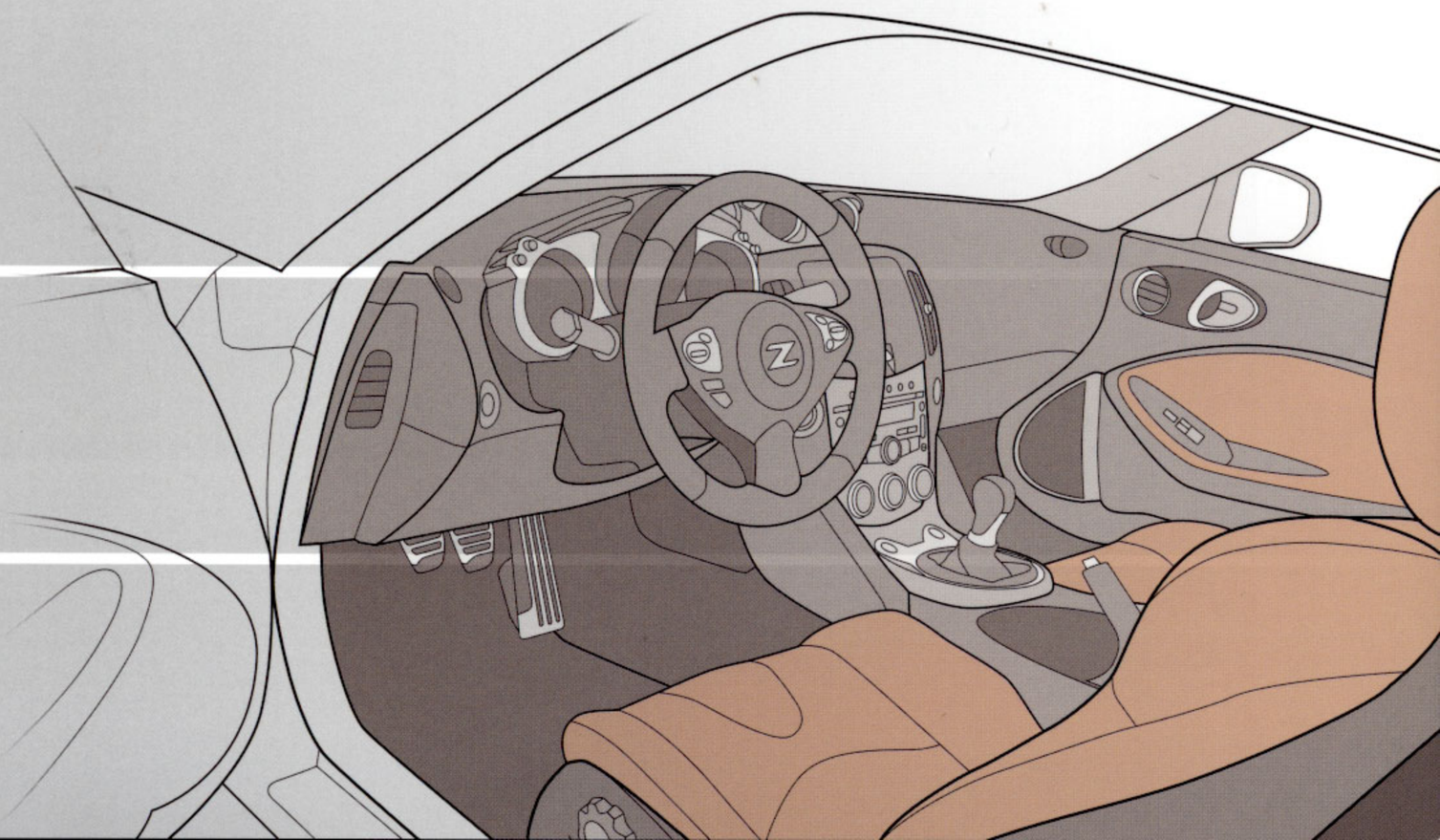

INTRODUCING THE ALL-NEW NISSAN Z.® Lower, wider, lighter. The most powerful Z® ever. Intense, pure and immediate. Stunning to look at, even more exhilarating to drive. Because nothing else feels like a Z.®

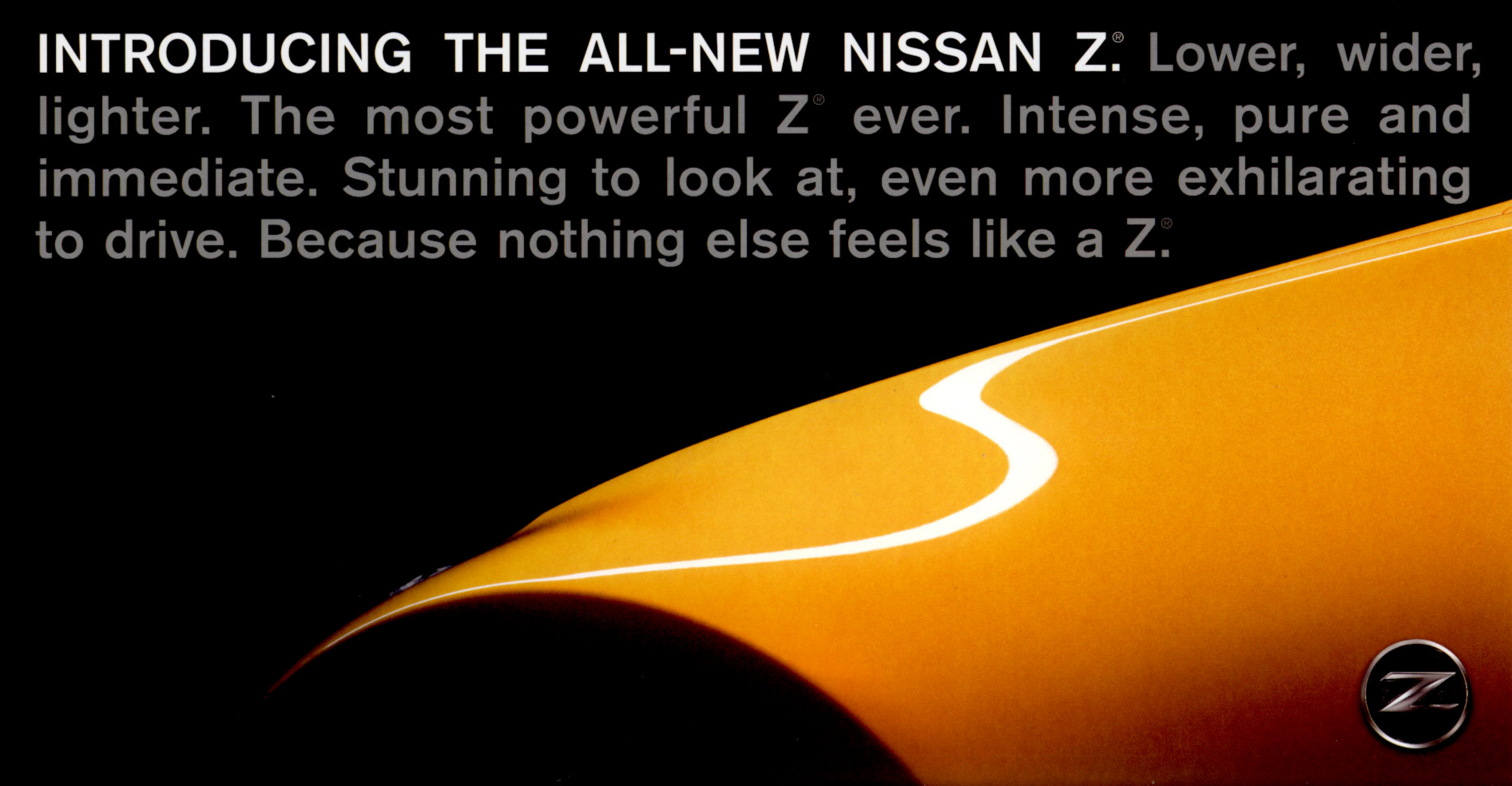




NOTHING ELSE FEELS LIKE A

For more information on the all-new Nissan Z®, simply complete this form and drop it in your nearest mailbox.

Name: _____

Address: _____

City/State/ZIP: _____

If you would like to receive future product news and announcements electronically from Nissan, please provide your e-mail address:

_____

If you would like to be contacted by phone by Nissan or our dealers to hear about our products, please write your telephone number and sign where indicated:

Telephone Number: _____ Signature: _____

NOTE: Your personal information is used for Nissan and our dealers' communication purposes. Providing your phone number allows Nissan and our dealers to contact you with marketing information about our products and services. By providing your phone number, you consent that we may call you and may use computer-assisted dialing and a prerecorded message. This permission supersedes registration on any government Do Not Call list. See website for privacy policy.

Please tell us about your current vehicle.

Make _____ Model _____ Year _____ ❑ Loan ❑ Lease/Expiration Date _____

Make _____ Model _____ Year _____ ❑ Loan ❑ Lease/Expiration Date _____

When are you planning to buy a new vehicle? ❑ Less than 1 month ❑ 1–3 months ❑ 4–6 months ❑ 7–12 months ❑ 12+ months ❑ Not sure

Which auto show or event did you attend? _____

Other than a Nissan, which makes/models are you considering? _____

Select the models of your choice for a complimentary brochure. (Up to two brochures, please.)
❑ GT-R ❑ 370Z™ Coupe ❑ 350Z® Roadster ❑ Maxima ❑ Altima ❑ Altima Coupe
❑ Sentra ❑ Sentra SE-R ❑ Versa ❑ cube (April 2009) ❑ Quest ❑ Armada ❑ Pathfinder
❑ Xterra ❑ Murano ❑ Rogue ❑ Titan ❑ Frontier

Folleto en Español: ❑ Versa ❑ Titan ❑ Pathfinder ❑ Armada ❑ Sentra ❑ Altima ❑ Frontier

NISSAN

SHIFT_

NO POSTAGE
NECESSARY
IF MAILED
IN THE
UNITED STATES

BUSINESS REPLY MAIL

FIRST-CLASS MAIL PERMIT NO. 29 FENTON MO

POSTAGE WILL BE PAID BY ADDRESSEE

NISSAN
PO BOX 4900
FENTON MO 63026-9974

SPECIFICATIONS

Engine 3.7-liter V6, 332 horsepower, 270 lb-ft of torque. Variable valve timing on intake and exhaust. Variable Valve Event and Lift (VVEL) on intake valves.

Transmissions Available SynchroRev Match 6-speed manual transmission. Available Downshift Rev Matching 7-speed automatic transmission with paddle shifters.

Brakes Available 14" (front) and 13.8" (rear) disc brakes with 4-piston front calipers.

Body/Chassis 3-point strut bar under hood and underbody "V-brace".

Wheels/Tires Available 19" RAYS® super-lightweight forged alloy wheels with 245/40R19 (front) and 275/35R19 (rear) Bridgestone® Potenza® high-performance W-rated summer tires. Standard 18" aluminum-alloy wheels with 225/50R18 (front) and 245/45R18 (rear) Yokohama® ADVAN Sport® tires.

Suspension Lightweight aluminum-alloy used on double-wishbone 2-link front and 4-link rear suspension.

Audio Available Bose® audio system. Available 9.3 GB Music Box™ stores up to 2,900 songs. Play MP3s via CD or insert CompactFlash® card. Available iPod® connector allows operation via steering wheel controls.

Navigation System Available voice-activated, touch-screen navigation with XM NavTraffic® for real-time traffic updates.[1]

Technology Nissan Intelligent Key™ with Push Button Ignition. Available Bluetooth® Hands-free Phone System works with compatible phones.[2]

[1]Required XM and XM NavTraffic monthly subscriptions sold separately after a three-month trial period. Installation costs and other fees and taxes may apply, including a one-time activation fee. XM NavTraffic only available in select markets. Subscription fee is consumer only. All fees and programming subject to change. Subscriptions subject to Customer Agreement available at xmradio.com. XM service only available in the 48 contiguous United States and Canada. The XM name and XM NavTraffic are registered trademarks of XM Satellite Radio Inc. ©2008 XM Satellite Radio Inc. All rights reserved. All other trademarks are the property of their respective owners. [2]Availability of specific features is dependent upon the phone's Bluetooth® support. Please refer to your phone owner's manual for details. Cell phone not included. The Bluetooth word mark and logos are owned by Bluetooth SIG, Inc., and any use of such marks by Nissan is under license. ®Bose is a registered trademark of The Bose Corporation. ®Bridgestone and Potenza are registered trademarks of Bridgestone Corporation. ®CompactFlash is a registered trademark of SanDisk Corporation. ®iPod is a registered trademark of Apple, Inc. All rights reserved. iPod not included. ®Yokohama is a registered trademark of The Yokohama Rubber Company, Ltd. ®ADVAN Sport is a registered trademark of Yokohama Tire Corporation. ®RAYS is a registered trademark of RAYS Engineering.

All illustrations, photographs and specifications in this publication are based on the latest product information available at the time of printing. Some vehicles shown with optional equipment. See the actual vehicle for complete accuracy. Availability and delivery times for particular models or equipment may vary. Nissan North America, Inc. reserves the right to make changes at any time, without prior notice, in prices, colors, materials, equipment, specifications, and models and to discontinue models or equipment. Specifications, options and accessories may differ in Hawaii, U.S. territories and other countries. For additional information on availability, options or accessories, see your Nissan dealer.

At **NissanUSA.com,** you'll find virtual product demonstrations, a way to "build your own Nissan," a dealer locator, and more information about key Nissan support services. Or if you'd prefer, call **1-800-NISSAN-3** for answers to specific questions about 370Z or any other Nissan vehicle. The Nissan names, logos, product names, feature names, and slogans are trademarks owned by or licensed to Nissan Motor Co. Ltd. and/or its North American subsidiaries. **Always wear your seat belt, and please don't drink and drive.** ©2008 Nissan North America, Inc. '09 Z® Coupe. 098040N-10/08-150M-CGI. Printed in USA.

NISSAN

SHIFT_